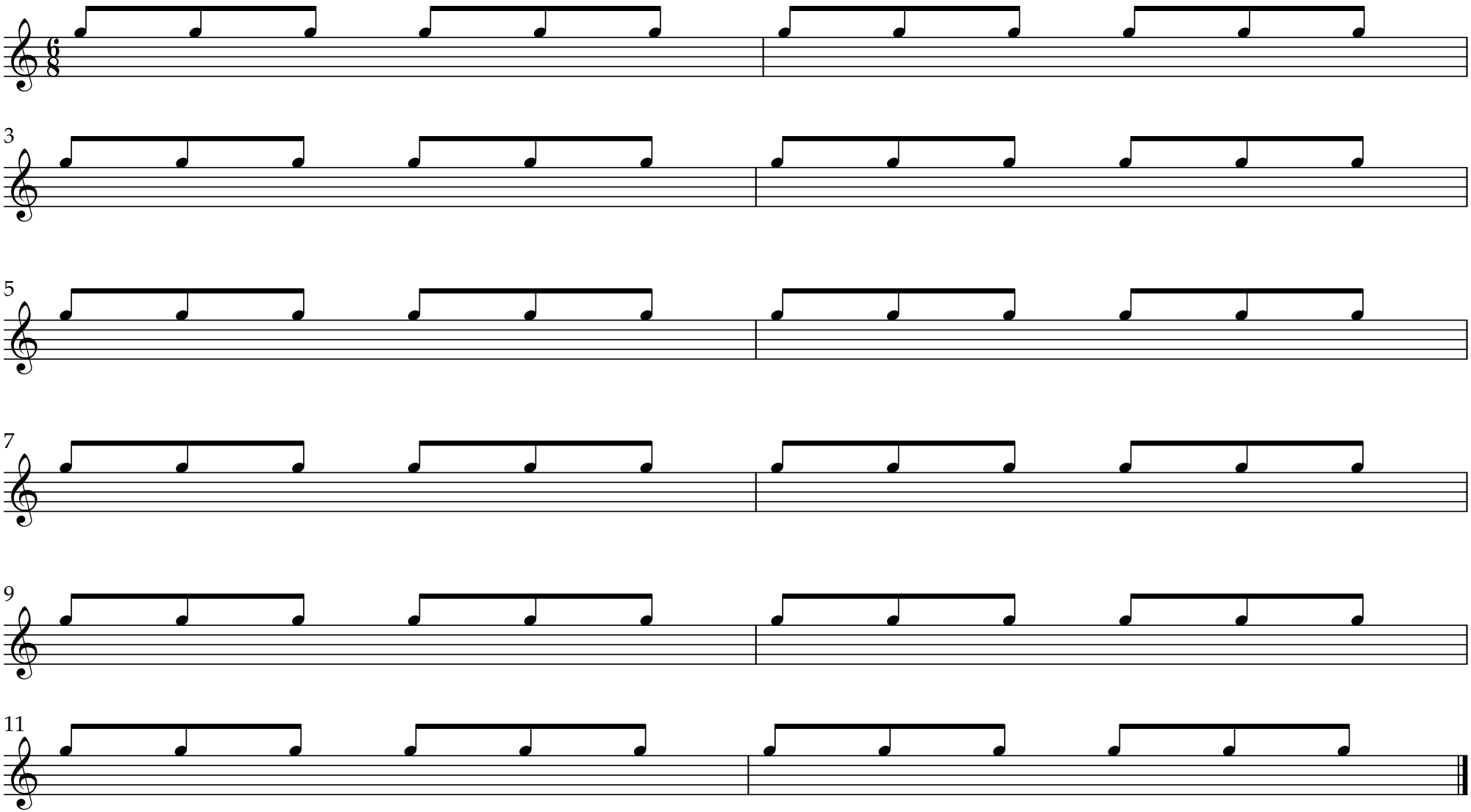
3
5
7
9
11